



SANTA MONICA HIGH SCHOOL

601 Pico Boulevard . Santa Monica CA 90405 . 310-395-3204

SAMOHI CHOIR SPIRIT WEAR ORDER FORM 2017-2018

Please note: Students are asked to wear Spiritwear T-shirts or Sweatshirts for less formal performances.

They are NOT required; students are offered alternative attire guidelines in the event that they do not have choir spiritwear.

Classic SATB Athletic Logo

(SATB = Soprano, Alto, Tenor, Bass)

All styles available in S M L XL

To find the order form online, visit:
www.SamohiChoir.org, and choose "Program Info."

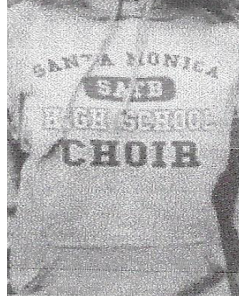

<u>Description</u>	<u>Quantity</u>	<u>Size</u>	<u>Amount</u>
Girls' Fitted Cotton Tee (no XL or XXL), Navy Blue \$18	_____	_____	\$ _____
Unisex Tee 100% Cotton, Navy Blue \$18	_____	_____	\$ _____
Unisex Pullover Hooded Sweatshirt, Navy Blue 50/50 Cotton/Poly \$38	_____	_____	\$ _____
Unisex Zip Hoodie Sweatshirt, Navy Blue 50/50 Cotton/Poly \$42	_____	_____	\$ _____
<u>Personalization (all above items)</u> \$10 per item	_____	_____	\$ _____

Add your name, a nickname or slogan to the back of your shirt or hoodie (subject to approval).
All Caps block letters, up to 14 characters.

Clearly print personalization here. If ordering more than one item, indicate which item (s) are to be personalized.

PAJAMA Pants

100% cotton flannel pajama pants, Navy/Yellow
\$30

_____ \$ _____



TOTAL ORDER/CHECK ENCLOSED:

\$ _____

Please make checks payable to SMAPA-Samohi Vocal Music

Student's Name: _____

Home Phone: _____

Student Email: _____

Choir: _____ Period: _____

Questions? Email info@samohichoir.org